

Quick Start Guide

encevis 1.2

Installation

Once you have downloaded **encevis**, continue with the following steps:

1. Start the **encevisInstaller**, the installer will guide you through the installation process.
2. Start the **LicenseTool**.
3. If you are connected to the internet, select „**Online Activation**“, otherwise contact your distributor to get the keys for the manual activation.
4. Enter the LicenseID and Password.
5. Press „**Activate license on this workstation**“.

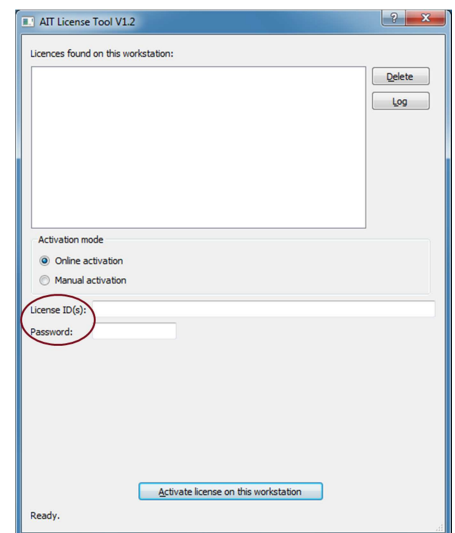

Start

1. Start **encevis**.
2. In the initial configuration leave the default settings.

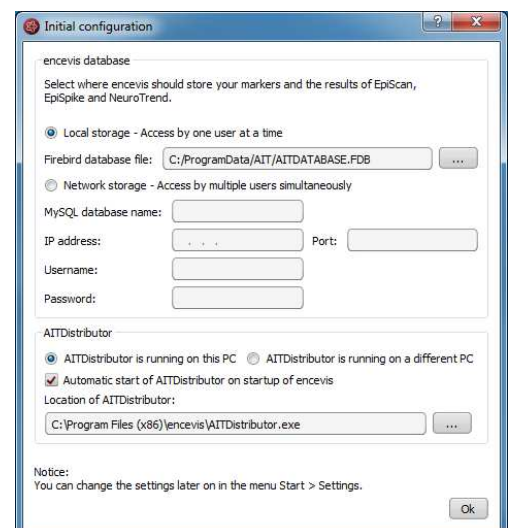

Open EEG file(s) in 5 steps

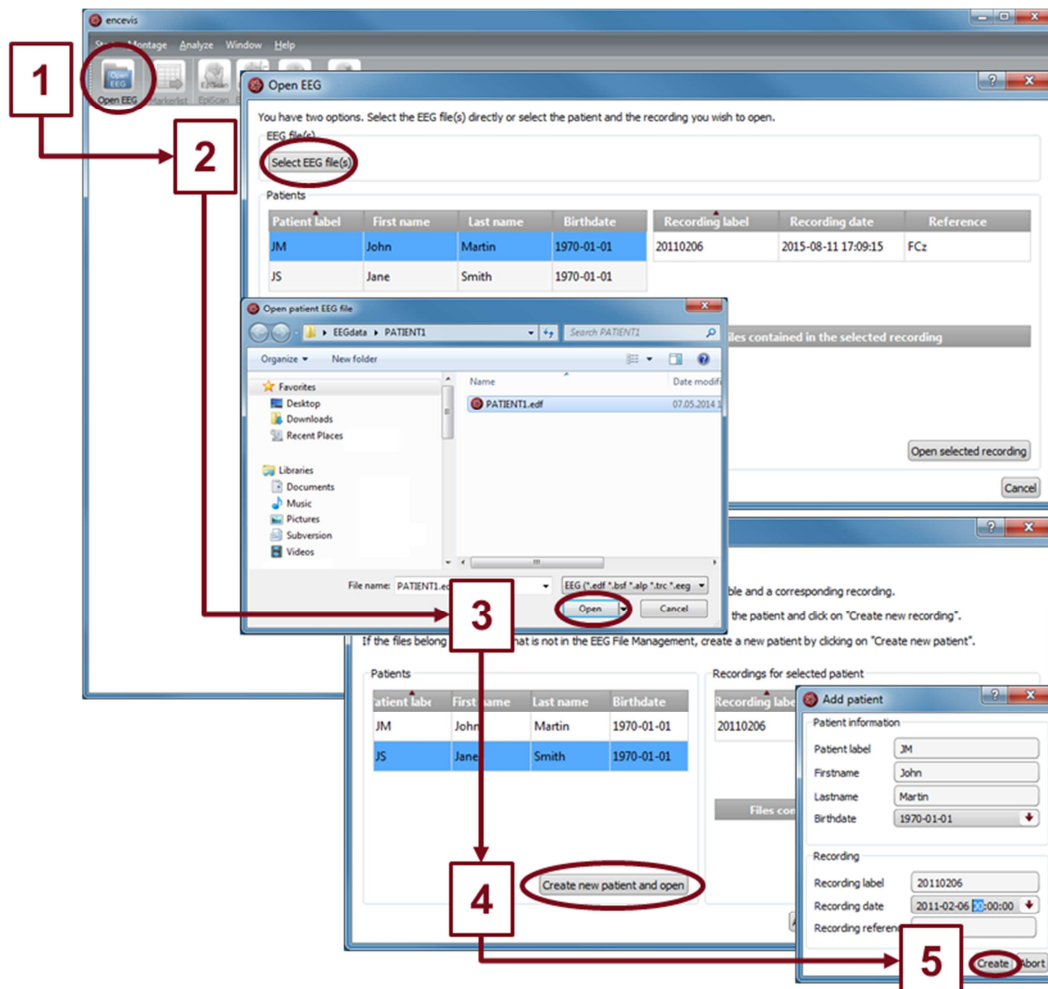

1. Press "**Open EEG**" or select the menu point **Start > Open EEG**.
2. Press "**Select EEG file(s)**"
3. Select the EEG file(s) that you would like to open.
4. If the file(s) are already registered in the EEG file management they will be opened immediately, otherwise a window will pop up. There, click on "**Create new patient and open**", a new window will pop up.
5. Fill in the fields of the "Patient information". Fill in the recording label and the recording date and the reference with which the EEG recording was done. Click on "**Create**".

 More detailed information about the patient management can be easily found in the help under the menu point **Help > encevis Help**.

Review EEG

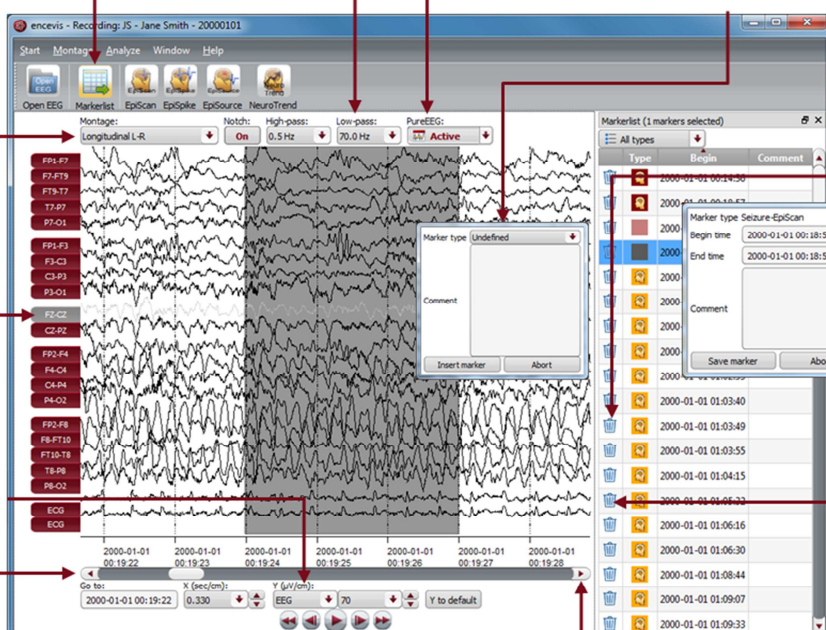

The screenshot shows the encevis software interface for reviewing EEG data. Red arrows point from labels to specific features:

- Choose filters**: Points to the filter settings (Notch, High-pass, Low-pass) at the top.
- Remove artifacts**: Points to the PureEEG button at the top.
- Step through markers**: Points to the Markerlist window on the right.
- Insert marker**: Points to the 'Insert marker' dialog box.
- Edit Marker**: Points to the 'Edit marker' dialog box.
- Delete Marker**: Points to the delete icon in the Markerlist.
- Hide markerlist**: Points to the 'Markerlist' menu item at the top.
- Select montage**: Points to the 'Montage' dropdown menu.
- Hide channel**: Points to the channel selection list on the left.
- Change resolution**: Points to the 'Go to' and 'Resolution' settings at the bottom.
- Navigate through the EEG**: Points to the time axis and navigation buttons at the bottom.

You have now the possibility to use all functionalities of encevis:

- Navigate easily through the EEG.
- Remove artefacts with PureEEG.
- Change the settings of the channels by selecting a montage and hide channels.
- Change the resolution in time and in voltage.
- Select notch, high-pass and low-pass filters.
- Watch the EEG in two windows at the same time.
- Create, review and change markers for special EEG events.
- Markers are saved with the data in the marker list and can be reviewed anytime.
- Start automatic EEG analysis.

 More detailed information can be found under the menu point **Help > encevis Help**.

Start automatic EEG analysis

**Start EpiScan
seizure detection**

**Start EpiSpike
spike detection**

**Start NeuroTrend
EEG trending**

**Start EpiSource
source localization
by right clicking
on a marker**

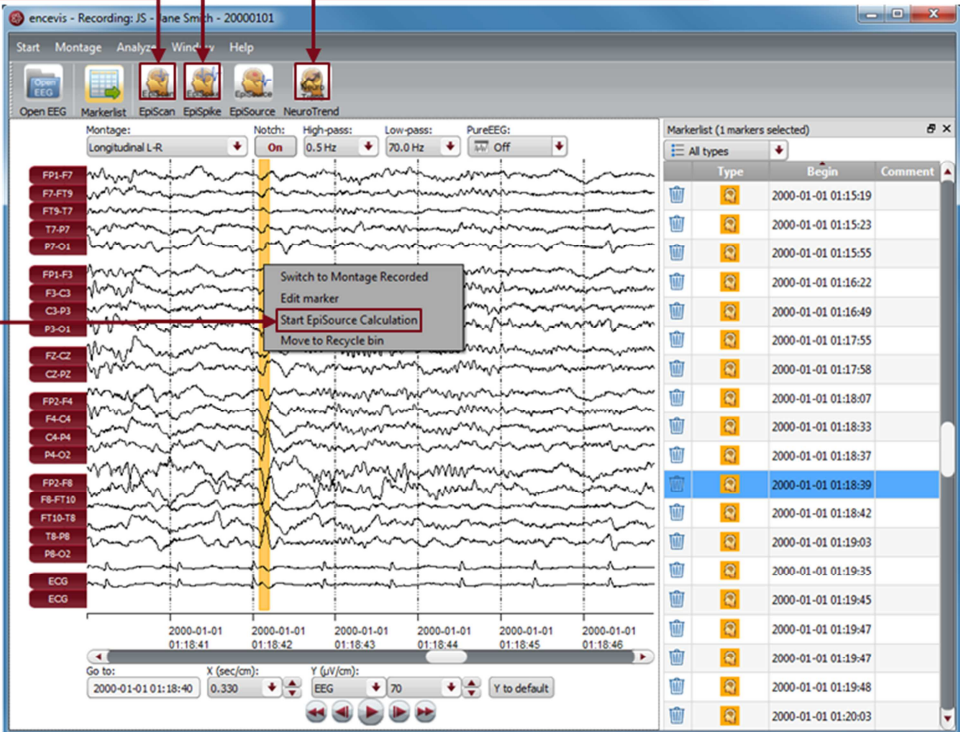

encevis offers you a series of automatic EEG analysis tools:

- EpiScan: the automatic seizure detection generates markers that you can easily review with the marker list.
- EpiSpike: the automatic spike detection generates markers that you can easily review with the marker list.
- EpiSource: you can easily start the source localization on markers inserted manually or automatically. EpiSource has its own easy to use display.
- NeuroTrend: the advanced EEG trending calculates automatic detection of patterns, qEEG, aEEG and visualizes the results on a single screen.

 More detailed information can be found under the menu point **Help > encevis Help**.

EpiSource

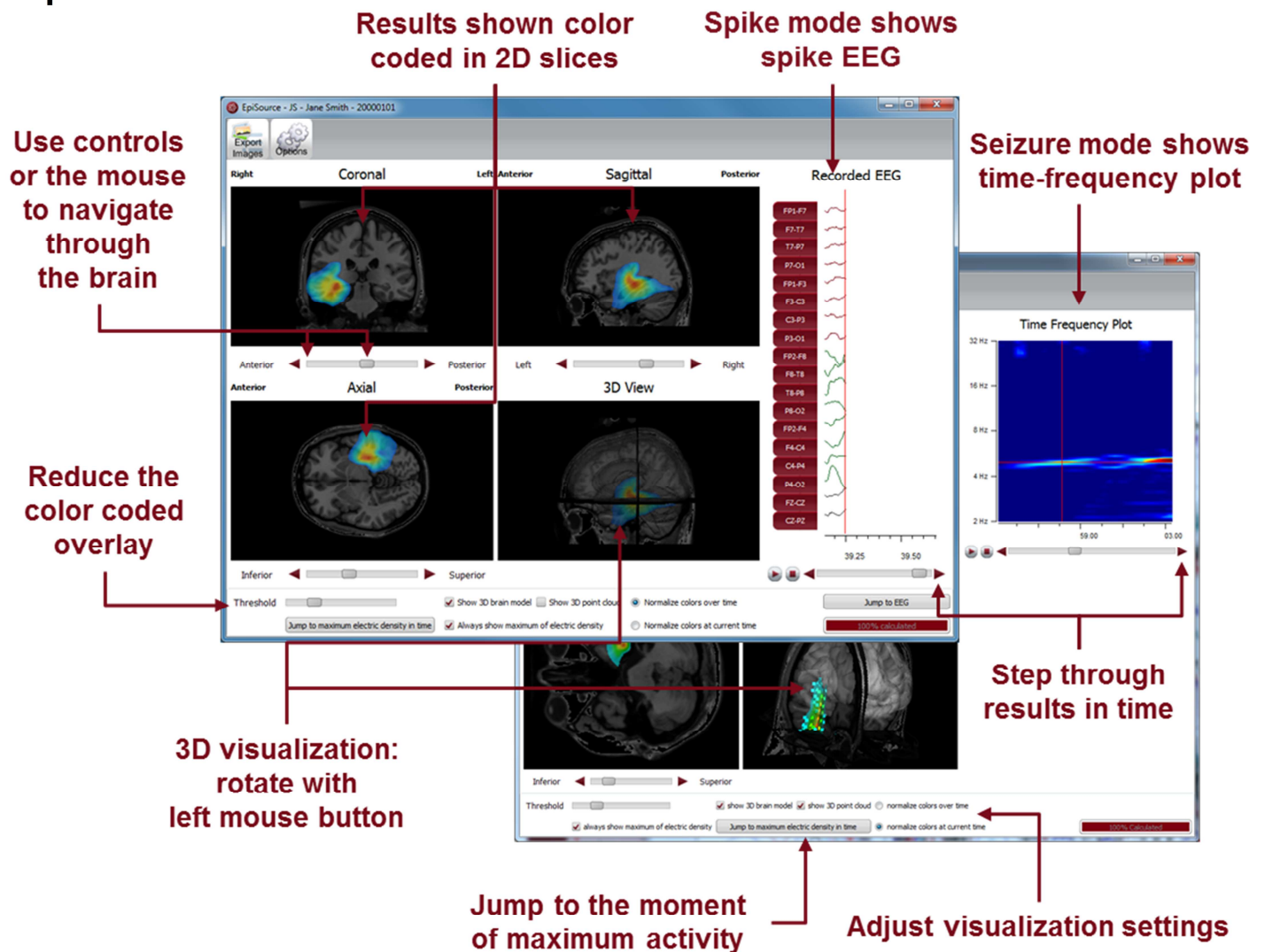

Start EpiSource and use all its functionalities:

- Choose between seizure mode (seizure markers: 1s-5min) and spike mode (spike markers: 20-500ms).
- See the results of the source localization as color-coded overlay to the structural MRI. High activity is red. Low activity is blue.
- Review the results in the three 2D slices (Coronal, Sagittal and Axial).
- Navigate through the slices using the controls or the mouse.
- Review the results in the 3D visualization.
- Zoom in and zoom out using the mouse on the screen.
- Step through the results in time or just jump to the time point of maximum activity.
- Adjust several visualization settings.
- Export the results as images.

NeuroTrend

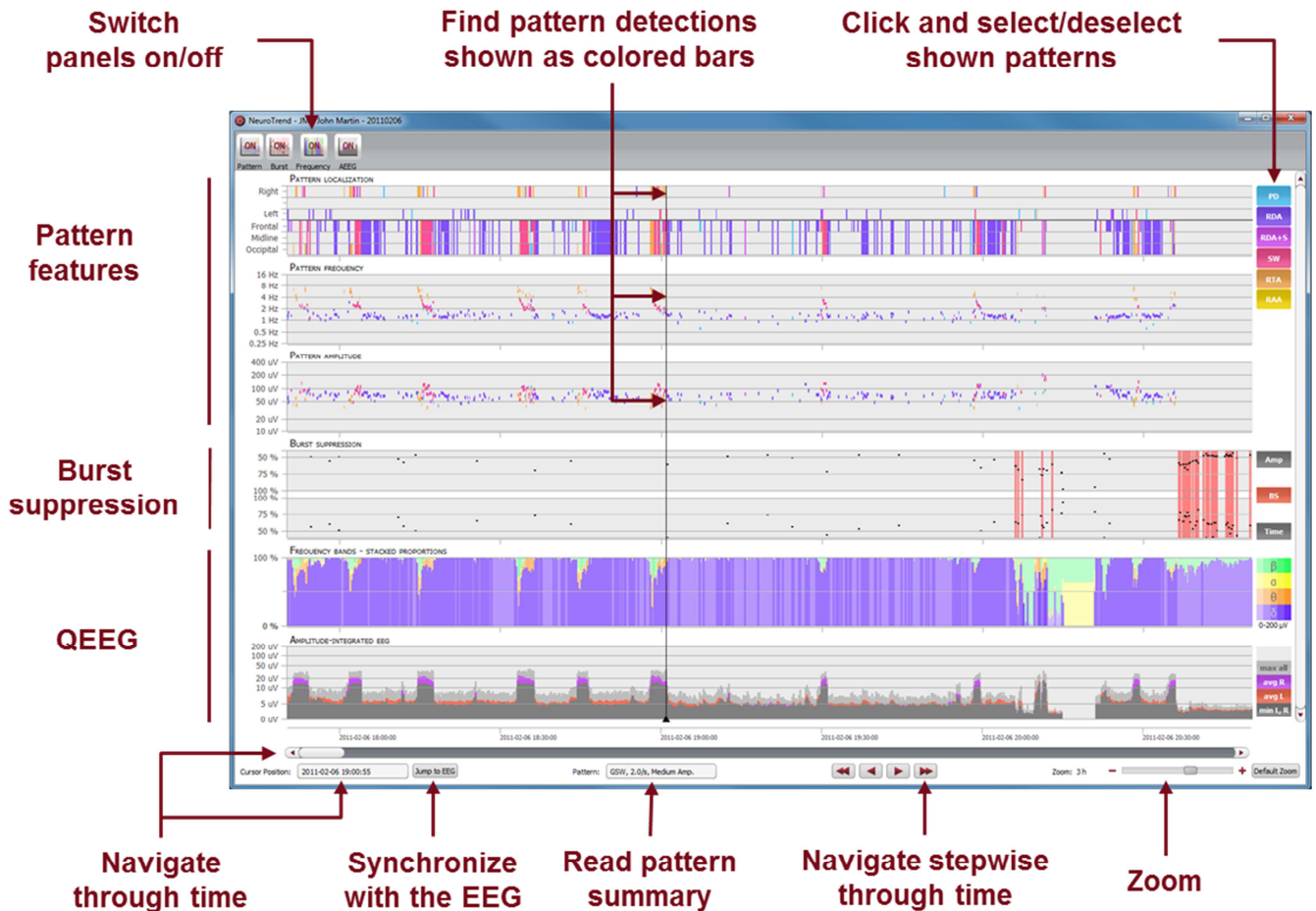

Start NeuroTrend and use all its functionalities:

- Find color coded detections of five different patterns (PD,RDA,RDA+S,SW,RTA,RAA). One colored bar is one pattern.
- Read localization, frequency and amplitude of the detected patterns in the three higher panels.
- Find burst suppressions and attenuations.
- See the amplitude-integrated EEG and the proportion of the frequencies as continuous measures on the two lower panels.
- Navigate in time.
- Zoom in and zoom out using the mouse wheel.
- Synchronize with EEG shown in the encevis viewer.
- Select or deselect patterns that you want to have shown or hidden.
- Switch on/off the panels you want to have displayed.