

Quick Start Guide

Encevis 1.1

Installation

Once you have downloaded Encevis, continue with the following steps:

1. Start the **AITInstallerOffline**, the installer will guide you through the installation process.
2. Start the **LicenseTool**.
3. Choose „**Online Activation**“ if you are connected to the internet, otherwise contact your distributor to get the keys for the manual activation.
4. Enter the LicenseID and Password.
5. Press „**Activate license on this workstation**“.

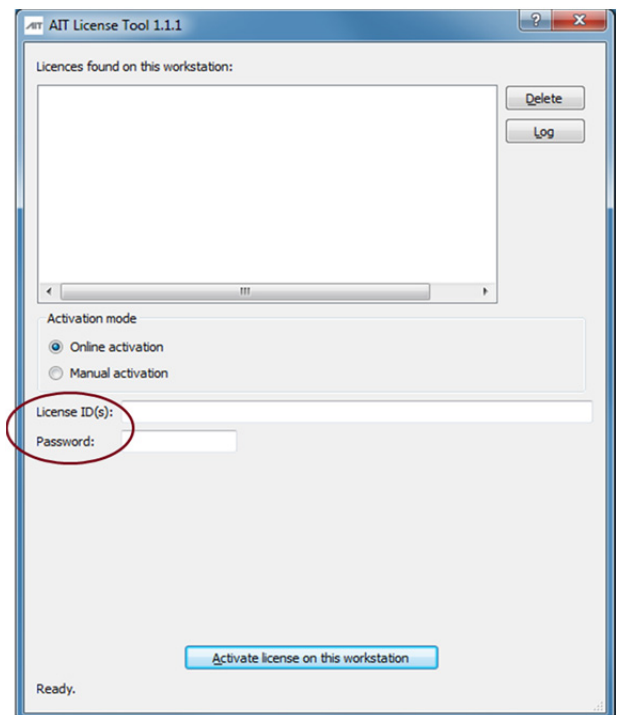

Start

1. Start the **AITDistributor**.
2. Start the **AITEEGViewer**.
3. In the initial configuration choose **Single user**.

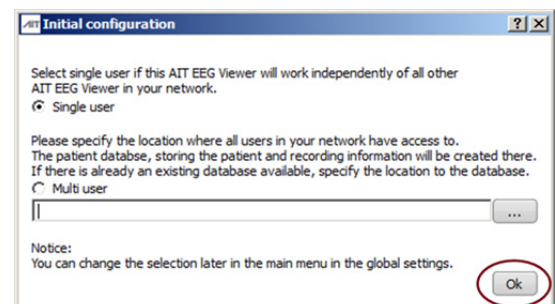

Open EEG file(s) in 4 steps

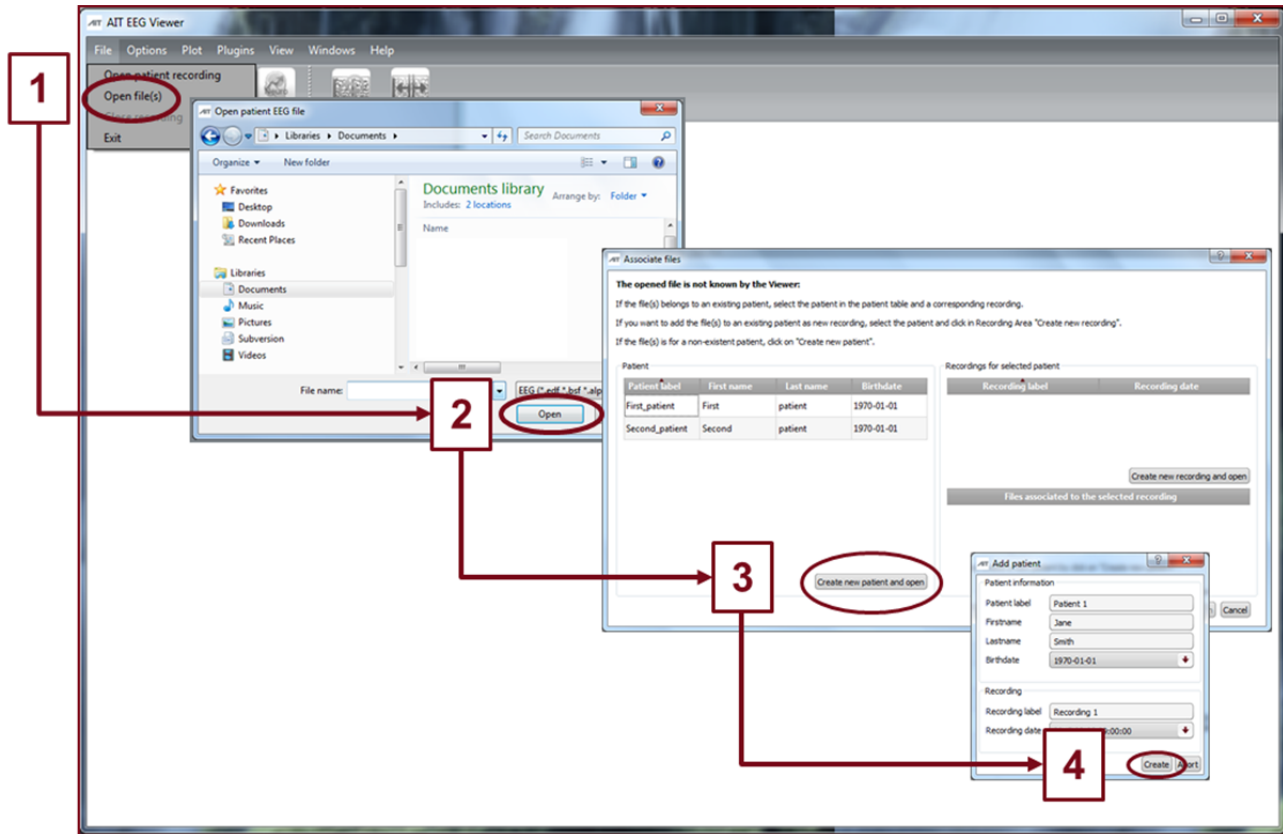

1. Choose the menu point **File > Open file(s)**.
2. Choose the EEG file(s) that you would like to open.
3. If the file(s) are already registered in the patient management they will be opened immediately, otherwise a window will pop up. There, click on "**Create new patient and open**", a new window will pop up.
4. Fill in the fields of the "Patient information". Fill in the recording label and the recording date. Click on "**Create**".

 More detailed information about the patient management can be easily found in the help under the menu point **Help > Help topics**.

Review EEG

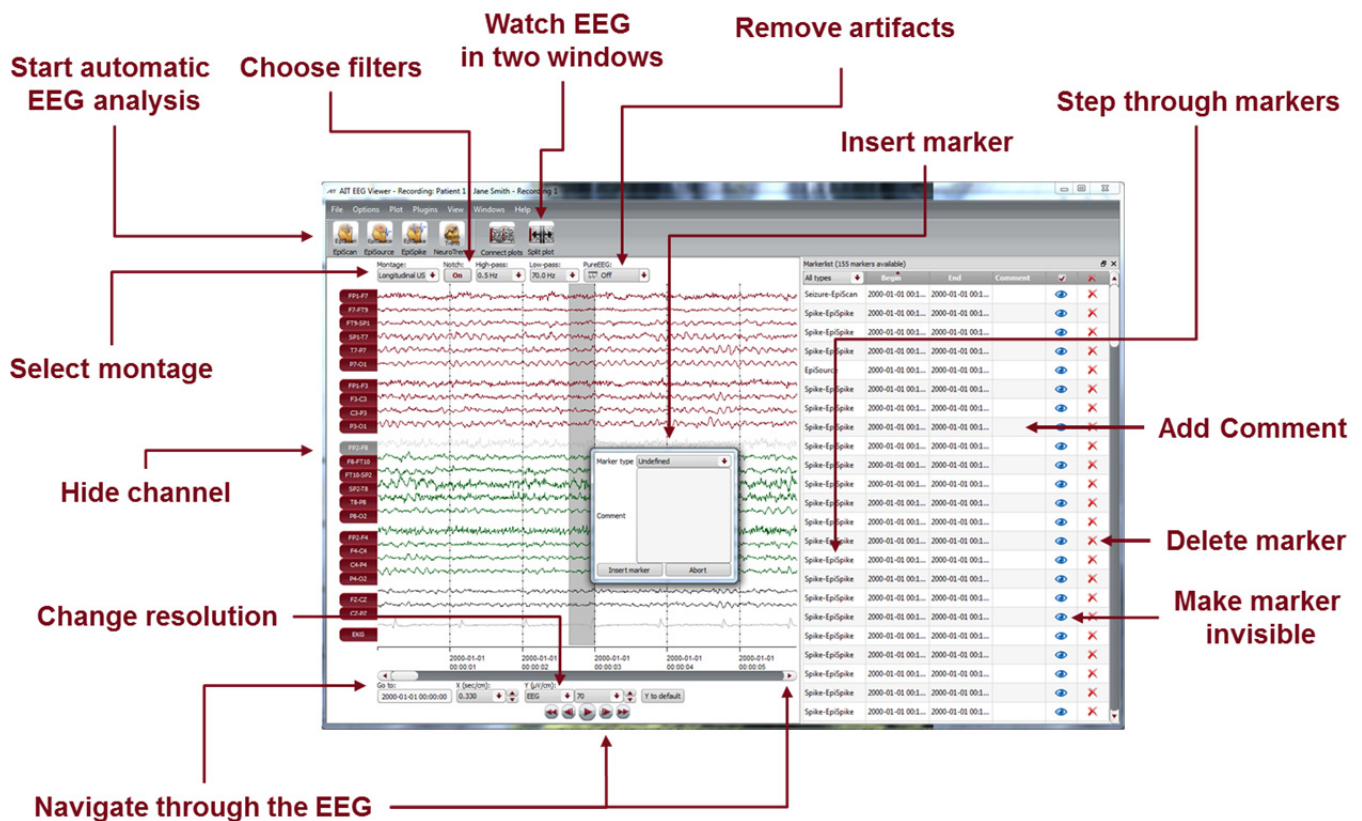

You have now the possibility to use all functionalities of Encevis:

- Navigate easily through the EEG.
- Remove artefacts with PureEEG.
- Start automatic EEG analysis with EpiScan, EpiSpike, EpiSource and NeuroTrend.
- Change the settings of the channels by selecting a montage and hide channels.
- Change the resolution in time and in voltage.
- Choose notch, high-pass and low-pass filters.
- Watch the EEG in two windows at the same time.
- Create, review and change markers for special EEG-events.
- Markers are saved with the data in the marker list and can be reviewed anytime.

EpiSource

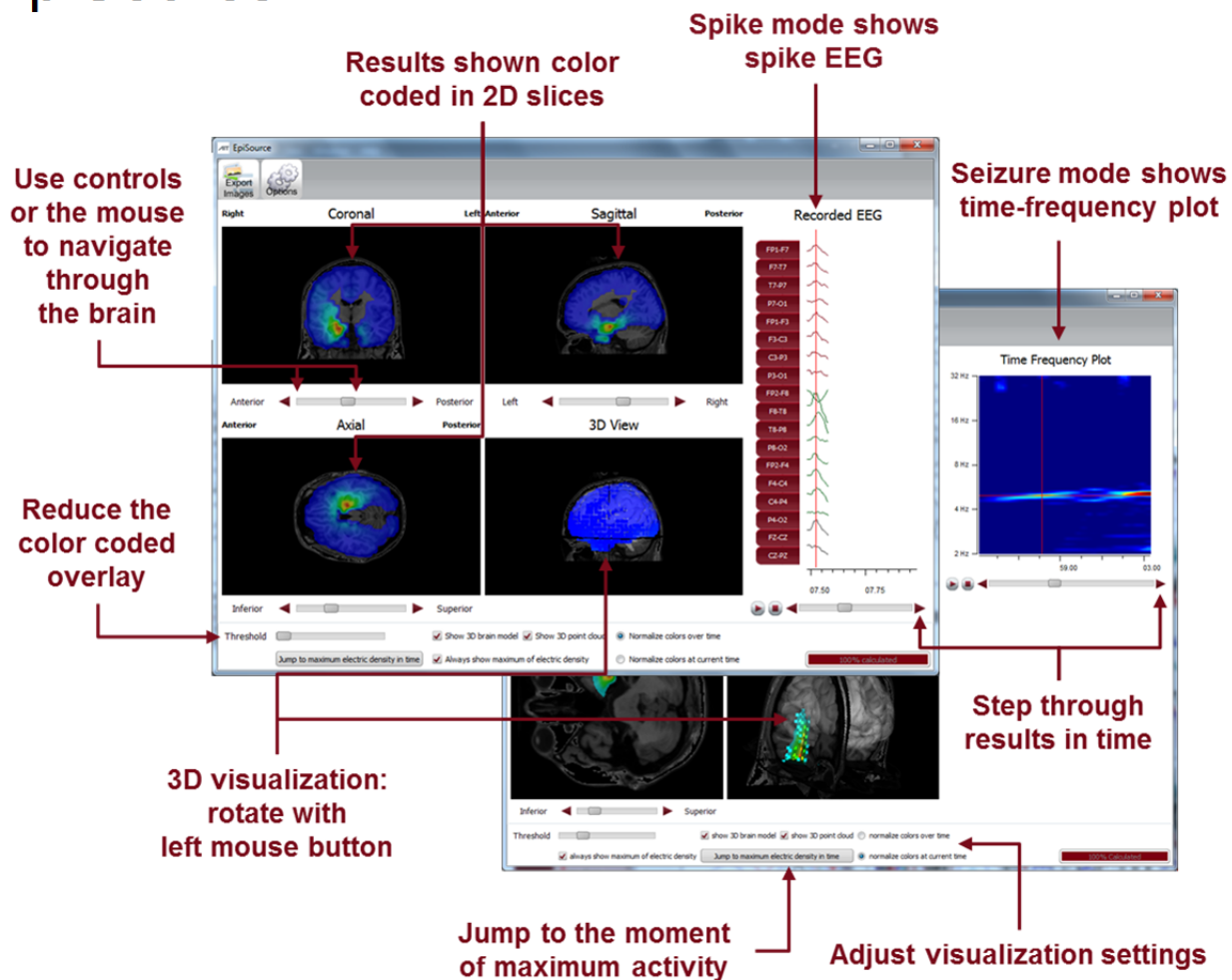

To start EpiSource, right click on the EEG of a marker and select "Start EpiSource Calculation"

- Choose between seizure and spike mode.
- See the results of the source localization as color-coded overlay to the structural MRI. High activity is red. Low activity is blue.
- Review the results in the three 2D slices (Coronal, Sagittal and Axial).
- Navigate through the slices using the controls or the mouse.
- Review the results in the 3D visualization.
- Zoom in and zoom out using the mouse on the screen.
- Step through the results in time.
- Jump to the time point of maximum activity.
- Adjust several visualization settings.
- Export the results as images.

NeuroTrend

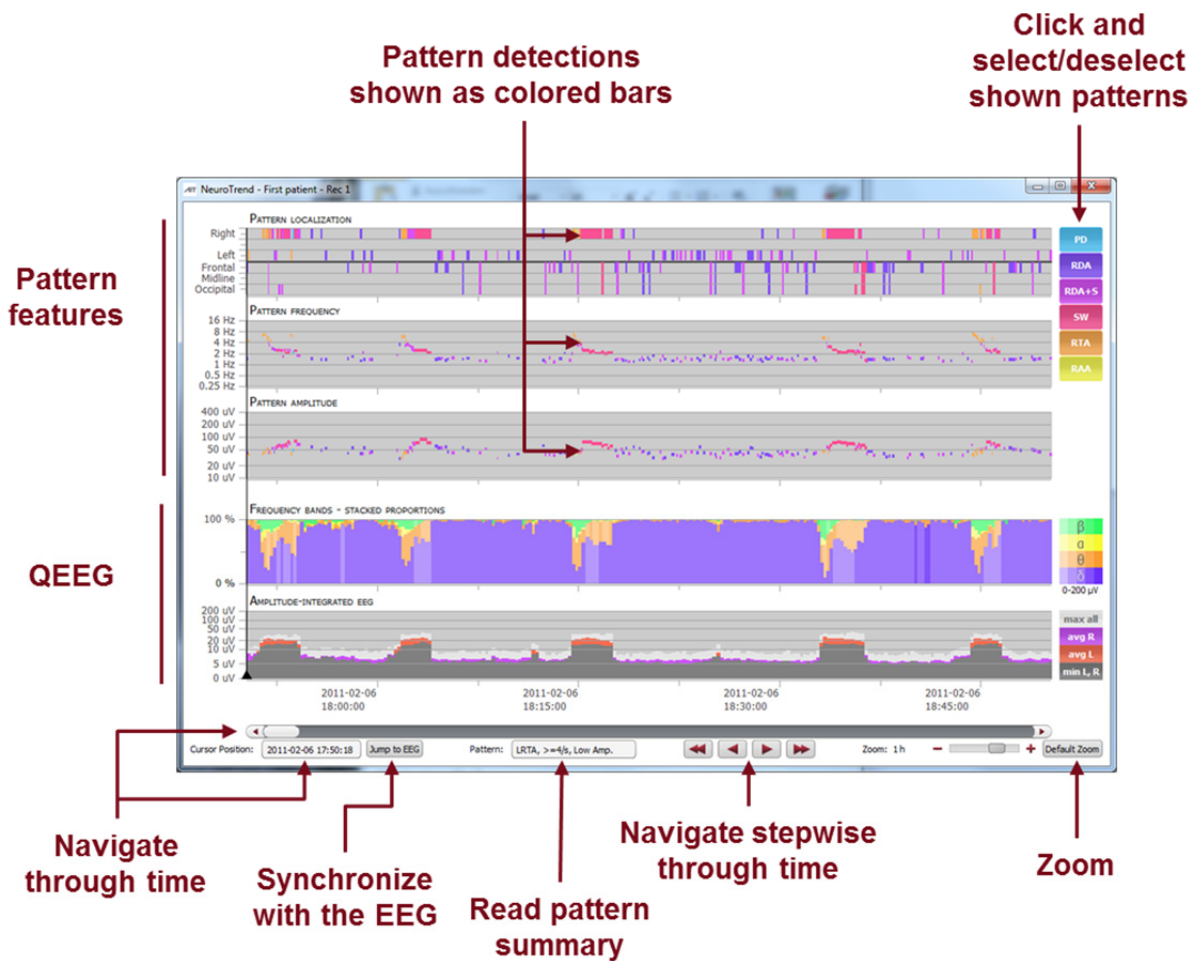

Start NeuroTrend and use all its functionalities:

- Find color coded detections of five different patterns (PD,RDA,RDA+S,SW,RTA,RAA). One colored bar is one pattern.
- Read localization, frequency and amplitude of the detected patterns in the three higher panels.
- See the amplitude-integrated EEG and the proportion of the frequencies as continuous measures on the two lower panels.
- Navigate in time.
- Zoom in and zoom out.
- Synchronize with EEG shown in the Encevis Viewer.
- Select or deselect patterns that you want to have shown or hidden.